



Site Profile • Jolley

Tyris Site Name:		Jolley			
Tyris Site #:		5120			
Address:		City:		Jolley	
State:	IA	ZIP:		County:	
Latitude	42°	29'	59.0	FAA#:	2002ACE-2570-OE
Longitude	94°	45'	27.3	FCC#:	1016906
APN:	TBD		Structure Height:	357 Feet	
AMSL:	1220 Ft.		Structure Type:	TBD	

No Photo Available

Zoning Information

Jurisdiction: Information Pending
Zoning Designation: Information Pending
Zoning Process: Information Pending
Zoning Comments: Information Pending

Utility Information

Power: Colhoun County Electric Co-Op
Telco: Information Pending
Generator: Information Pending

Ground Lease Information

Size of Leased Premises: Information Pending
Sublease Consent: Information Pending
Lease Expiration: Information Pending
Comments:

[Click here to view a coverage map](#)

Directions & Access

General Information:

For Information About This or Other Sites Please Contact
 Michael Spight @ 925-288-9200 or Jim Pedersen @ 916-215-8039
 Please visit www.tyriscommunications.com
 Tyris Communications • 1220 Diamond Way #100 • Concord CA 94520



Site Profile • Jolley

42° 29' 59.0 - 94° 45' 27.3

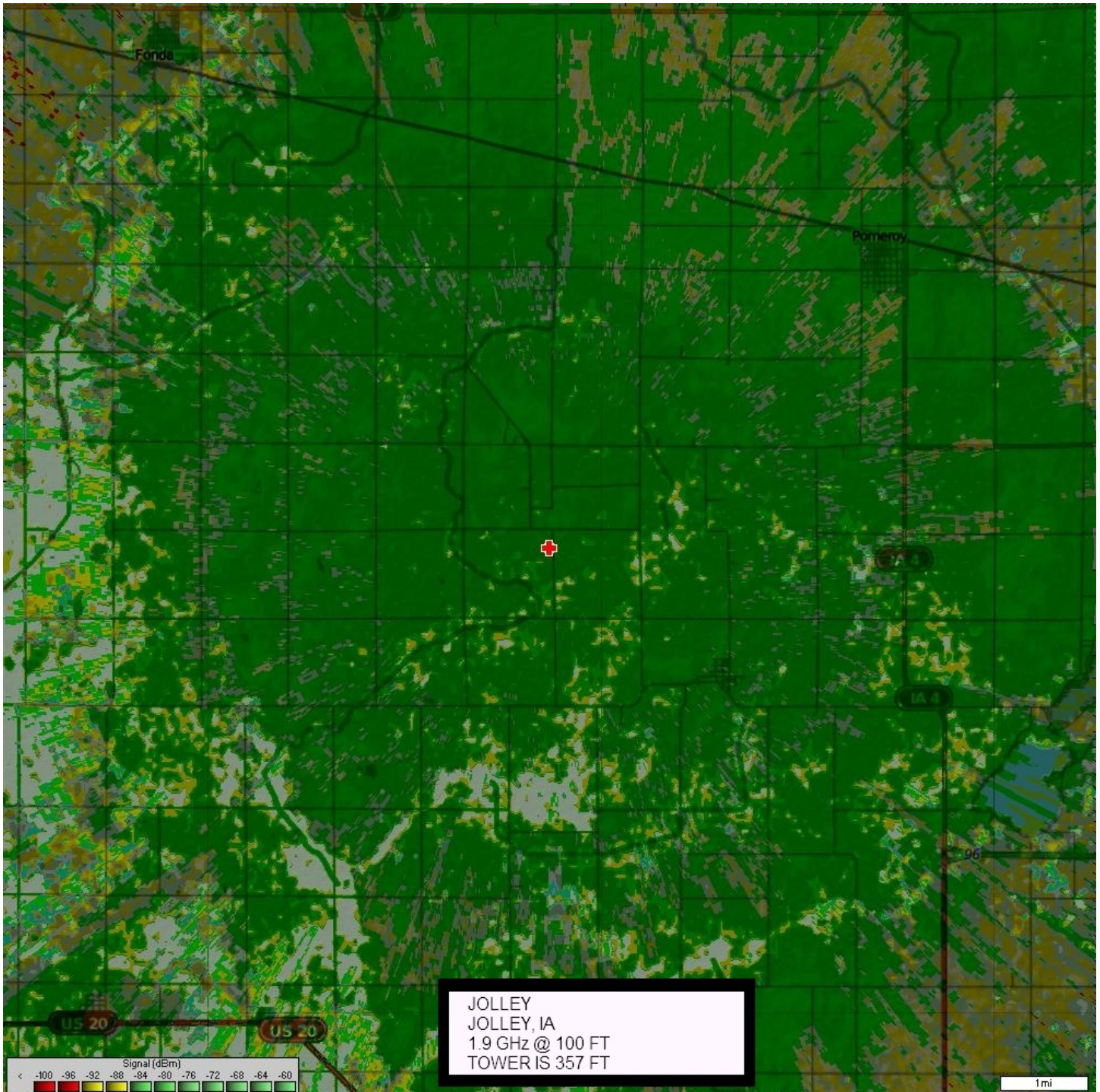

For Information About This or Other Sites Please Contact
Michael Spight @ 925-288-9200 or Jim Pedersen @ 916-215-8039
Please visit www.tyriscommunications.com
Tyris Communications • 1220 Diamond Way #100 • Concord CA 94520